

# hymns chanted in great compline

## FOR GOD IS WITH US

*Plagal of Second Tone*

*D*

God is with us, know ye na-tions and be van - quished.

*Refrain:*

For God is with us.

*D*

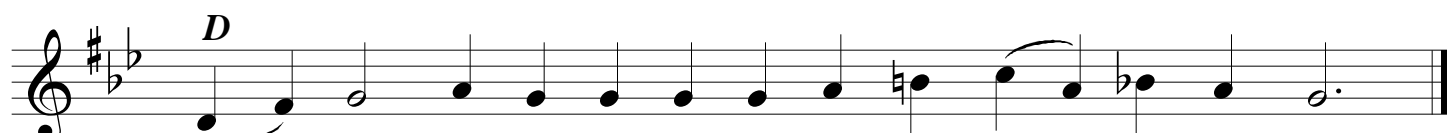

Give ear ev - en un - to the ut - most parts of the earth.

*Refrain*

*D*

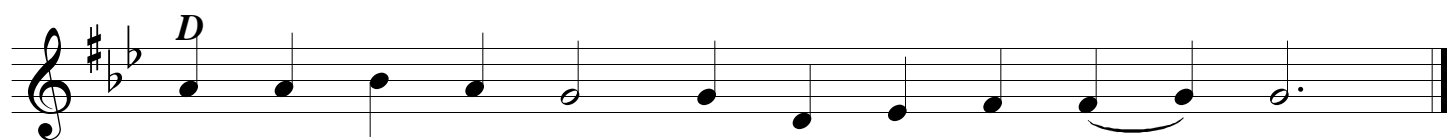

Ye that have pre-vailed, ev - en ye be van - quished.

*Refrain*

*D*

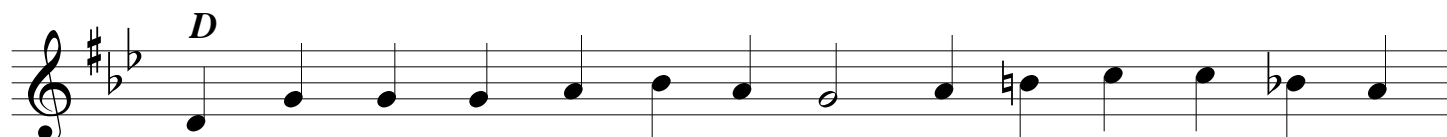

For though ye should pre - vail a - gain, yet a - gain shall ye be

van - quished.

*Refrain*

*D*

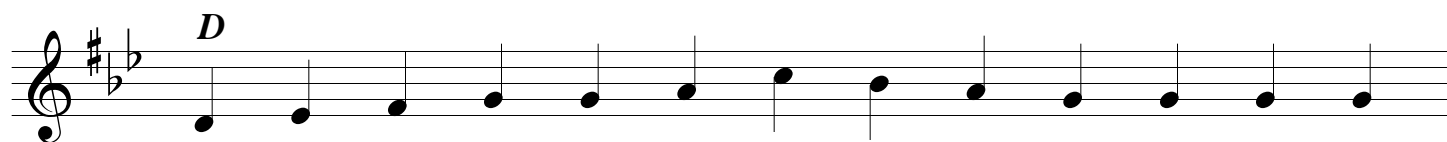

And what - so - ev - er coun - sel ye shall take, the Lord shall

bring it to nought.

*Refrain*

And what - so - ev - er word ye speak, it shall not a - bide in you.

*Refrain*

And the fear of you we shall not fear, neith - er shall we be

trou - bled.

*Refrain*

But we will sanc - ti - fy the Lord our God, and He shall be our fear.

*Refrain*

And if I put my trust in Him, He shall be my sanc -

ti - fi - ca - tion.

*Refrain*

Yea, I will put my trust in Him, and I shall be saved through Him.

*Refrain*

*D*  
Be-hold, I and the child - ren which God hath giv - en me.

*Refrain*

*D*  
The peo - ple that walked in dark - ness have seen a great light.

*Refrain*

*D*  
We that dwell in the land and sha - dow of death, a light

shall shine up - on us.

*Refrain*

*D*  
For un - to us a Child is born; and un - to us a Son is

giv - en.

*Refrain*

*D*  
Whose gov - ern - ment is come up - on His shoul - der.

*Refrain*

*D*  
And of His peace there is no end.

*Refrain*

And His Name shall be called the An - gel of Great Coun - sel.

*Refrain*

Won - der - ful Coun - sel - lor.

*Refrain*

The might - y God, He that hath au - tho - ri - ty, the Prince of Peace.

*Refrain*

The Fath - er of the age to come.

*Refrain*

Glo - ry to the Fath - er, and to the Son, and to the

Ho - ly Spir - it.

*Refrain*

Both now and ev - er, and un - to the a - ges of

a - ges. A - men.

*Refrain*

*Both Choirs:*

God is with us; know, ye  
na<sub>3</sub> - tions, and be van - quished;  
*D* for God is with us. *3*

# the bodiless natures

*Plagal of Second Tone*

(A) *E* *D E*

The Bod - i - less na - tures, the Che - ru - bim, glo - ri - fy and

praise Thee with un - ceas - ing hymns.

(B) *E*

And the six - wing - ed be - ings, the Ser - a - phim, do ex - tol and

ex - alt Thee with end - less voice.

*Then the following verses are chanted according to the above-indicated alternated melodies:*

(A) The whole company of the angelic host doth acclaim and praise Thee with thrice-holy songs.

(B) For the Father art Thou, from before all things, Who hast also Thy Son, co-beginningless;

(A) With the equally-honoured Spirit of life, Thou dost show forth the Trinity's unity.

(B) O thou all-holy Virgin, Mother of God, and ye servants and witnesses of the Word,

(A) All ye choirs of prophets and martyred saints who are crowned with the gift of immortal life:

(B) Intercede ye with fervour in our behalf, for we are in much suff'ring and great distress;

(A) So that, saved from the error of the evil one, we may cry out and chant the angelic song:

*Then the final verse is chanted as follows:*

*E*

Ho - ly, Ho - ly, Ho - ly, Thrice-ho - ly Lord, have mer - cy

and save us. A - men.

## o all-holy lady theotokos

*Plagal of Second Tone*

*The second choir begins, the first verse being chanted thrice and the refrain chanted after each verse:*

*E*

O all - ho - ly La - day The - o - to - kos,

*Refrain:*

in - ter - cede for us sin - ners.

*The following verses are chanted twice each:*

*E*

All ye Heavenly Hosts of Holy Angels and Arch - an - gels,

*E*

O Saint John, Prophet, and Forerunner and Baptist of our Lord Je - sus Christ,

*E*

O holy, glorious Apostles, Prophets, and Mar - tyrs, and all Saints,

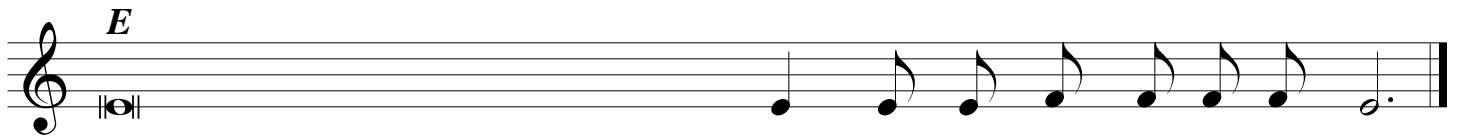

O our righteous and God-bearing Fathers, Shep-herds, and Teach-ers of the world,

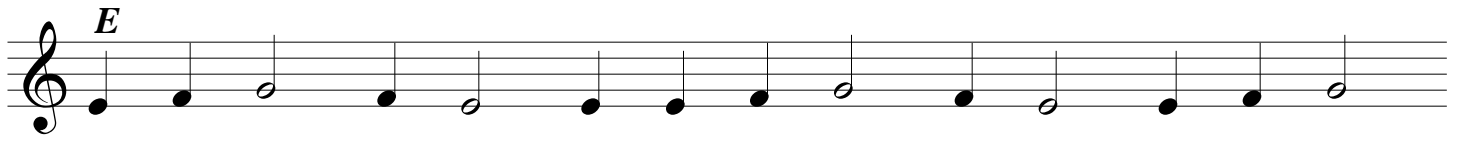

O in - vin - ci - ble and in - dis - sol - u - ble and di - vine

power of the honoured and life - giv - ing Cross, for - sake not us

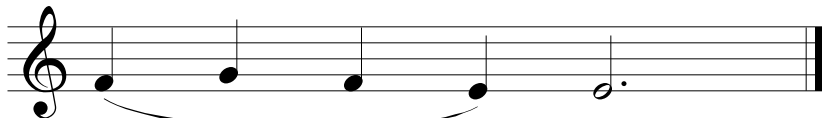

sin - ners.

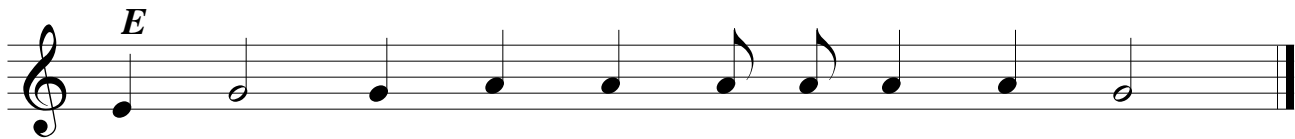

O God, be gra - cious un - to us sin - ners. (2)

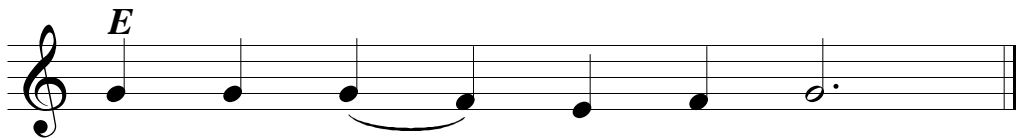

And have mer - cy on us.

# o lord of hosts

*Plagal of Second Tone*

O Lord of Hosts, be Thou with us; for we  
have no oth - er help in af - flic - tions save  
Thee. O Lord of Hosts, have mer - cy on us.

The first three lines of the musical score are in treble clef with a key signature of one sharp (F#) and one flat (Bb). The first line has a D chord above the first measure and C chords above the second and third measures. The second line has a G chord above the final measure. The third line has D chords above the first and third measures and a C chord above the second measure. The lyrics are: "O Lord of Hosts, be Thou with us; for we have no oth - er help in af - flic - tions save Thee. O Lord of Hosts, have mer - cy on us."

*After each of the following verses the foregoing troparion is repeated.*

Praise ye God in His saints, praise Him in the fir - ma - ment  
of His pow - er.  
Praise Him for His might - y acts, praise Him ac - cord - ing to the  
mul - ti - tude of His great - ness.

The first three verses of the troparion are in treble clef with a key signature of one sharp (F#) and one flat (Bb). The first line has a D chord above the first measure and a C chord above the final measure. The second line has a D chord above the final measure. The third line has a D chord above the first measure and a C chord above the final measure. The lyrics are: "Praise ye God in His saints, praise Him in the fir - ma - ment of His pow - er. Praise Him for His might - y acts, praise Him ac - cord - ing to the mul - ti - tude of His great - ness."

Praise Him with the sound of trum - pet, praise Him with the psal -

The fourth verse of the troparion is in treble clef with a key signature of one sharp (F#) and one flat (Bb). It has a D chord above the first measure and a C chord above the final measure. The lyrics are: "Praise Him with the sound of trum - pet, praise Him with the psal -"

te - ry and harp.

Praise Him with tim - brel and dance, praise Him with strings

and flute.

Praise Him with tune - ful cym - bals, praise Him with cymbals of jubi -

la - tion. Let ev' - ry breath praise the Lord.

*The First Choir:*

Praise ye God in His saints.

*And immediately, the Second Choir:*

Praise Him in the firmament of His pow - er.

*Then both choirs together chant Lord of Hosts, etc., with a great voice.*

# o all-holy theotokos

*Second Tone*

*G*  
O all - ho - ly The - o - to - kos, do thou not

*G*  
a - ban - don me for as long as I live;

*E* *G*  
do thou not en - trust me to a - ny hu - man

pro - tec - tion, but do thou thy - self de -

*F* *G*  
fend<sup>3</sup> and have mer - cy on me.

*G*  
Un - to thee do I com - mit mine ev' - ry hope, O Mo - ther of God;

*F* *G*  
guard me un - der thy shel - ter.

# Joy of all that sorrow

Second Tone

Un. Joy of all that sor - row art thou, and of  
G the op - pressed a pro - tect - ress, and nur - ture of all the poor,  
com - fort un - to the e - stranged, a staff art thou of the  
F G blind, vi - si - ta - tion of all the sick, a shel - ter and suc - cour  
un - to those brought down by pain, help - er of or - phaned  
F G ones: Mo - ther of God in the high - est art  
thou, O im - ma - cu - late Maid - en; has - ten, we be -  
F G seech thee, to re - deem thy slaves.

# on seeing thine unjust slaughter, o christ

*First Tone*

*D* *C*  
On see - ing Thine un - just slaugh - ter, O Christ, the pure Vir - gin cried

*D C D* *C*  
in grief: O most sweet Child, how is it that Thou di - est law -

*D* *C*  
less - ly? How is it that Thou Who hast su - spend - ed all

*D*  
the earth up - on the floods of wa - ter, art now Thy - self

*C* *D* *F*  
su - spend - ed from the Tree? O most mer - ci - ful Be -

*D* *C*  
fac - tor, do not leave me, Thy Mo - ther and

*D C D*  
hand - maid, a - lone.