

the extended responses for the liturgy of saint basil

Plagal of First Tone

Meet and right it is to wor -
ship Fa -
ther, Son, and Ho - ly
Spir - it, the Tri -
ni - ty one in es -
sence and un - di - vid -
ed.

Ho ly, Ho -

ly, Ho -

ly, Lord of Sa - ba -

oth; heav en and

earth are full

of Thy glo - ry. Ho-san -

na in the high -

est; bless-ed is He

that com eth in the

C D C 3 Un. D

Name of the Lord

3 A D

Ho-san na in

C D C 3 Un.

the high est.

Un. D C D

A - men. A - men.

D

We hymn Thee, we bless Thee,

A Un. G A D

we give thanks to Thee, O Lord, and we en -

Un.

treat Thee, O our God.

in thee, o full of grace

Plagal of Fourth Tone

In thee, O Full of grace, all cre - a -
tion— both the com - pa - ny of an -
gels and the race of man— doth re - joice; O hal - lowed
tem - ple and spi - ri - tual pa - ra - dise,
boast of vir - gins: from thee God was in -
car - nate, and be - came a Child, He our
God Who ex - ist - ed be - fore the a - ges;
for He made thy womb a throne,

and He made thee more spa - cious than the

hea - than the hea -

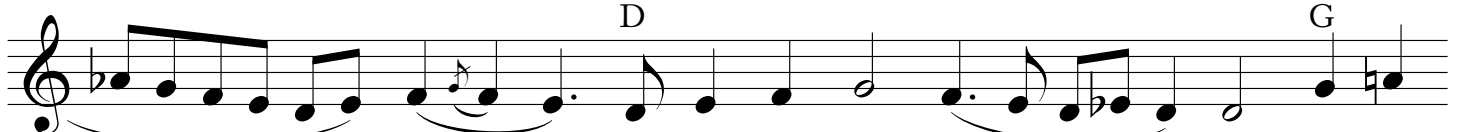

vens. In thee, O Full of grace, all cre -

a - tion doth re - joice; glo - ry be

to thee. *G* ↓ *rit.* Un.